

FIJI

PEACE BE UNTO YOU.

By James Murray



The Book of Psalms Chapter 129 verse 6 (NIV)

“May they be like grass on the roof, which withers before it can grow,”

The Book of Mark Chapter 2 verse 4 (NIV)

“Since they could not get him to Jesus because of the crowd, they made an opening in the roof above Jesus by digging through it and then lowered the mat the man was lying on.”

The Book of Ezekiel Chapter 13 verse 10 (Douay-Rheims Bible)

“For they have deceived my people, saying, “Peace”, and there is no peace. And they have built a wall, but they have covered it in clay without straw.”

The Book of James Chapter 1 verse 1(KJV)

“James, a servant of God and of the Lord Jesus Christ, to the twelve tribes which are scattered abroad, greeting.”

The Book of Job Chapter 13 verse 25(Douay-Rheims Bible)

“Against a leaf, that is carried away with the wind, thou shewest thy power, and thou pursuest a dry straw.”















South Pacific SOUTH PACIFIC ISLANDS

253

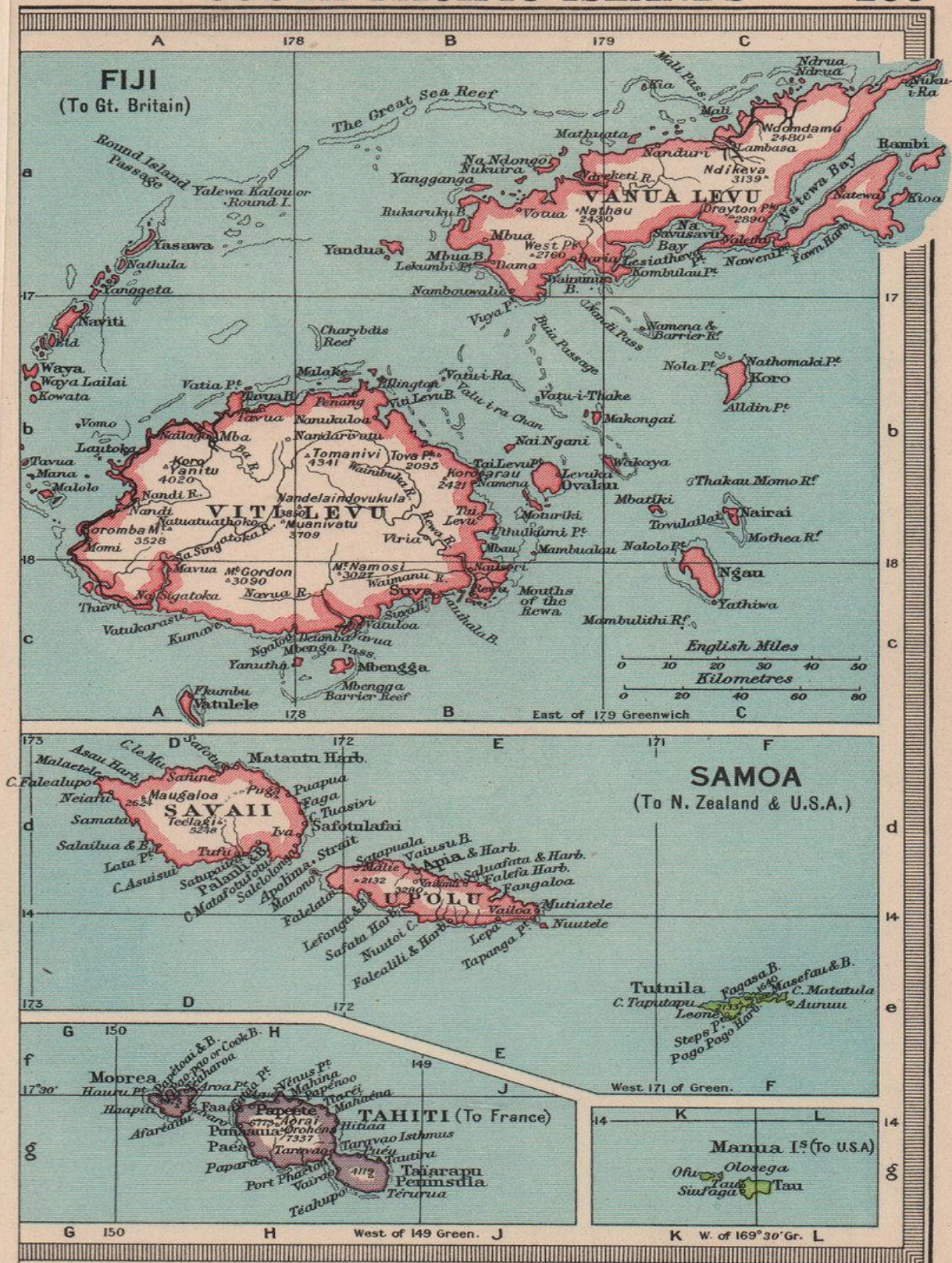



Murray Cockburn Partnership
Architecture Engineering Planning Interior Design

Fiji
 New Zealand
 Solomon Islands

PO Box 1028 Suva Telephone 353 233 Cable Enquiries New P22245
 PO Box 109 Queenstown Telephone 723
 PO Box 768 Honiara Telephone 82 000 Telex 9895 VQ40 812

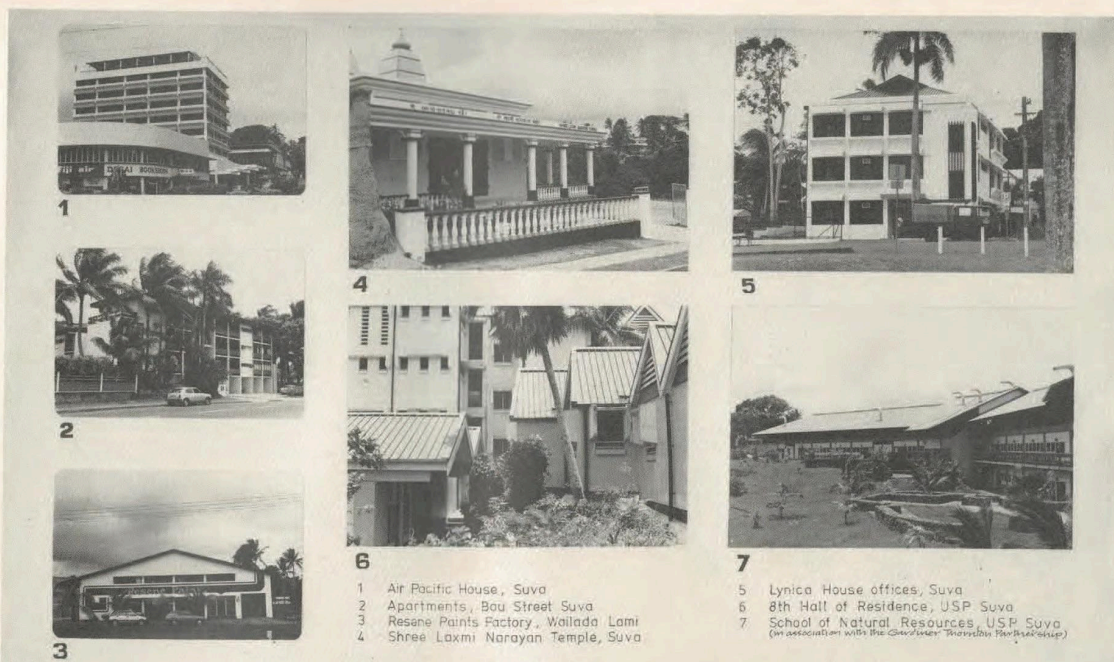

denis biggs and company

chartered architects
 p.o. box 1148 suva tel. 385090

PACIFIC ARCHITECTURE

It's Eclectic



FIJIAN BURE

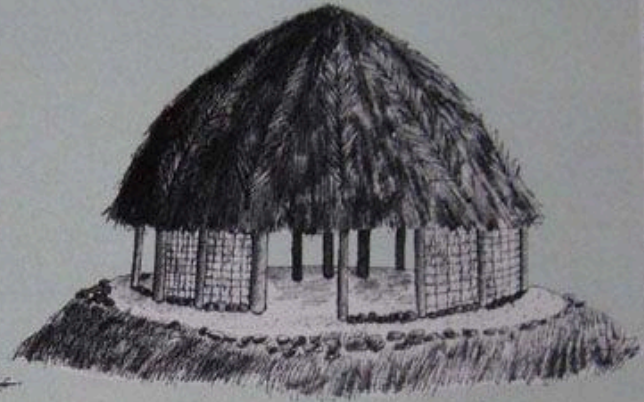

SAMOAN FALE

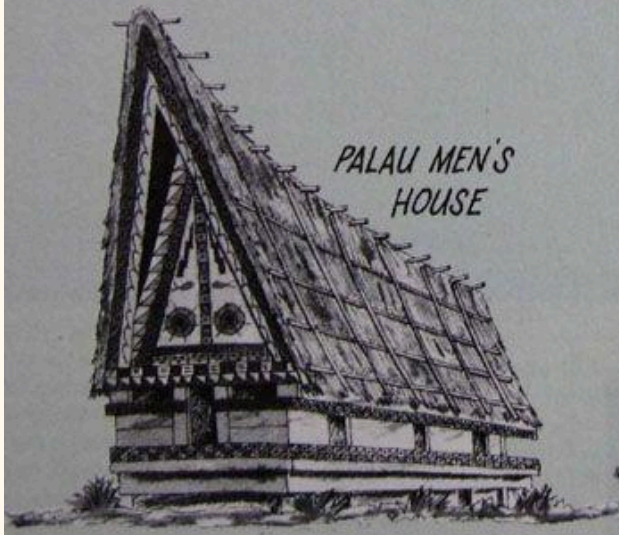

*PALAU MEN'S
HOUSE*



*NEW CALEDONIA
HUT*





A MISSIONARY MEETING AT FIJI.

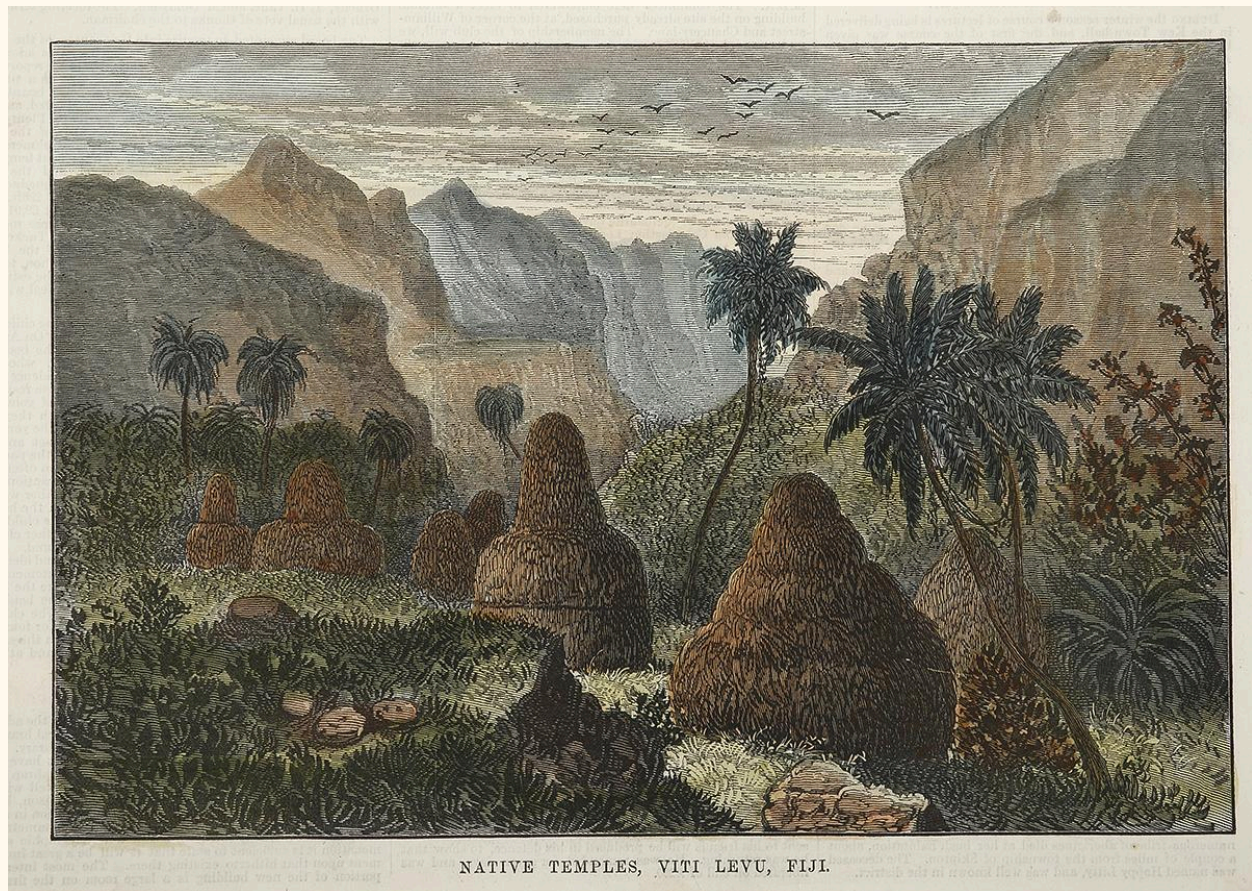

NATIVE TEMPLES, VITI LEVU, FIJI.





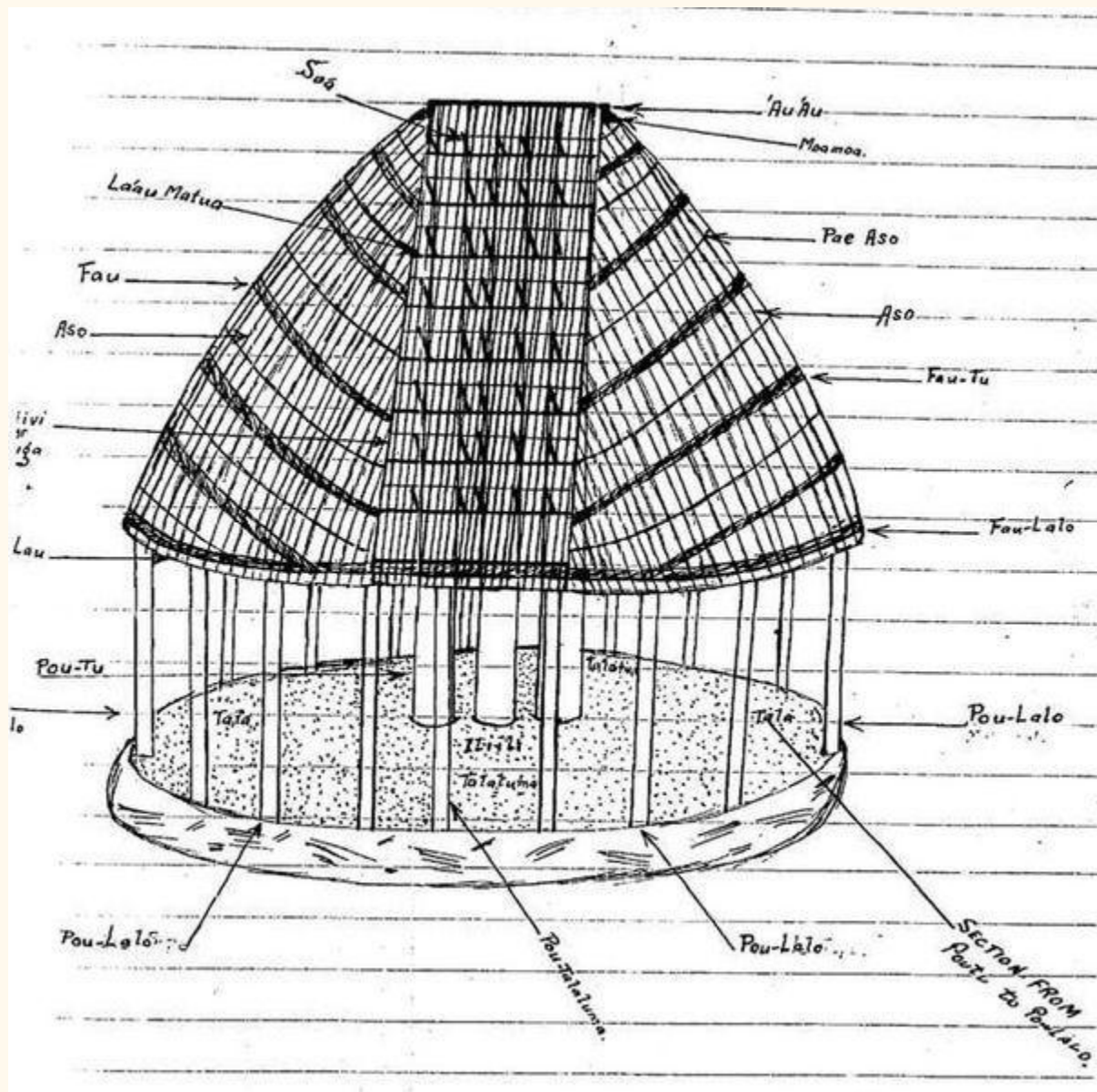

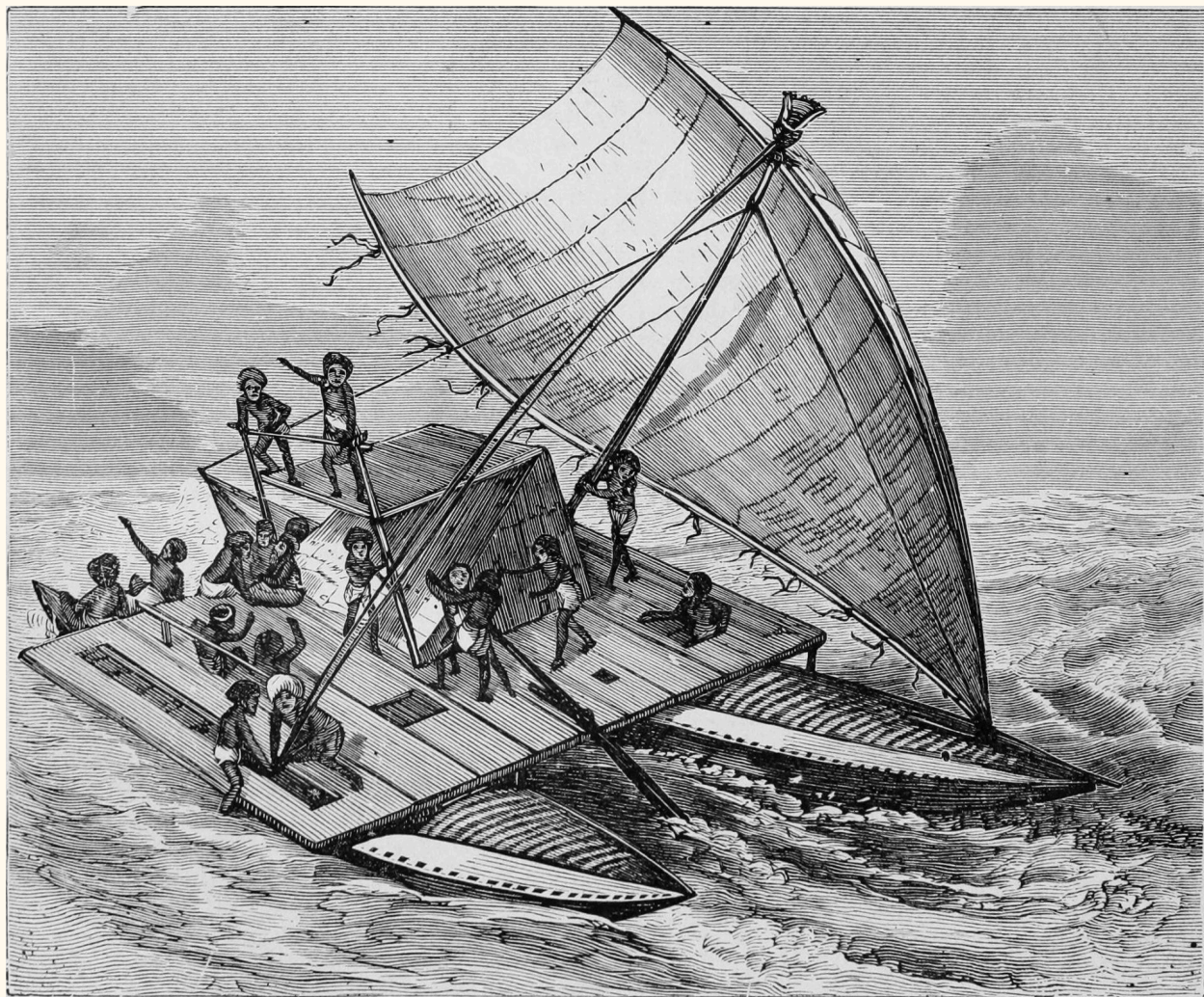

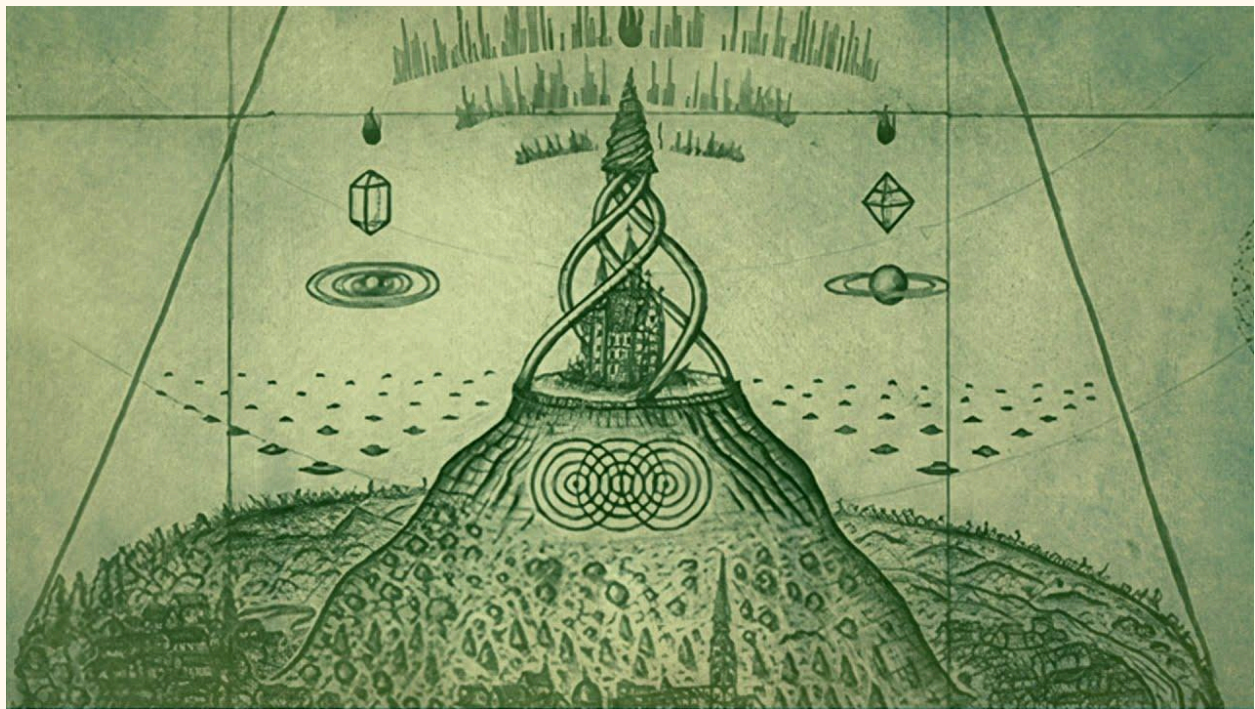

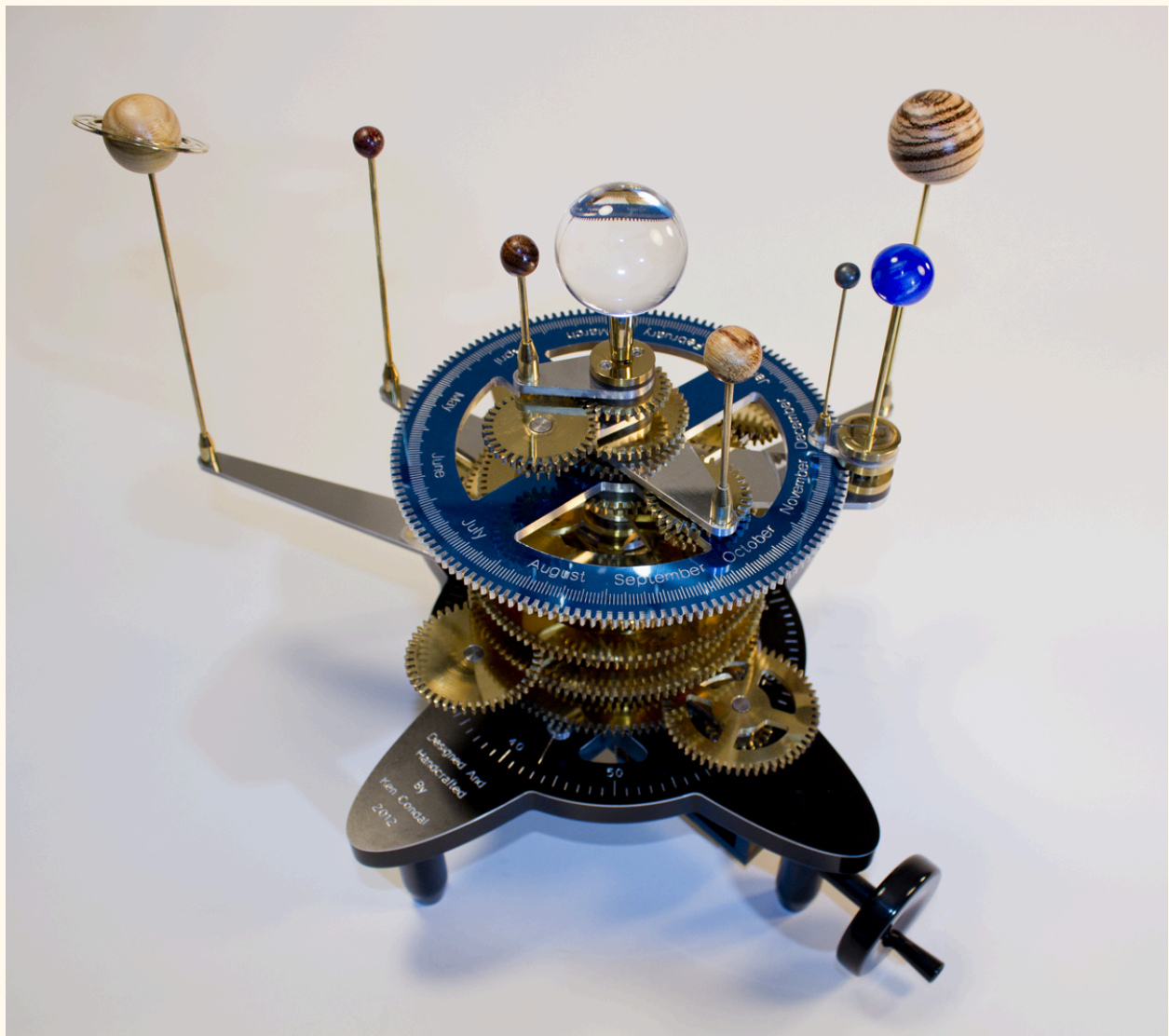

The Patterson-Greenfield Automobile



Charles Patterson

