

ANN COLE LOWE,
December 14, 1898 - Clayton, Alabama, U.S

HOLY AEON

PROVERBS 31

By James L. Murray



The Book of 1 Corinthians Chapter 11 verse 5

“But every woman that prayeth or prophesieth with her head uncovered dishonoureth her head: for that is even all one as if she were shaven.”

The Book of 1 Peter Chapter 3 verse 4

“But let it be the hidden man of the heart, in that which is not corruptible, even the ornament of a meek and quiet spirit, which is in the sight of God of great price.”

The Book of Numbers Chapter 15 verse 38

“And it shall be unto you for a fringe, that ye may look upon it, and remember all the commandments of the LORD, and do them ; and that ye seek not after your own heart and your own eyes, after which ye use to go a whoring:”

1. The Book of 1 Timothy Chapter 2 verse 9

“In like manner also, that women adorn themselves in modest apparel, with shamefacedness and sobriety; not with broided hair, or gold, or pearls, or costly array;”

2. The Book of Deuteronomy Chapter Chapter 22 verse 5

“The woman shall not wear that which pertaineth unto a man, neither shall a man put on a woman's garment: for all that do so are abomination unto the LORD thy God.”









*In a romantically fragile mood is this gown of white silk organza,
intended for special debutante occasions. Handmade silk rose branches
grace the bodice and hold the skirt in a bouffant silhouette.
Designed by Ann Lowe for the Adam Room at Saks Fifth Avenue.*

ANN LOWE
fashion designer

PARK AVENUE SOCIAL REVIEW













The fashion show was a sequence in the film where we got more insight into Edna's professional life. She worships and designs for supers, but because they're underground, she reluctantly designs for models instead. So I based every design that I made on a superpower. I did some sketches with this translucent, chiffon, billowing effect around the head that was like a force field. One design was off-shoulder, very broad, enveloping the whole model and making her very top-heavy, and that was based on Mr. Incredible's super strength. I thought that E would use this situation where she was basically forced to work with models as an opportunity to say, "Supers are still the best." —Deanna Marsigliese, Character Designer

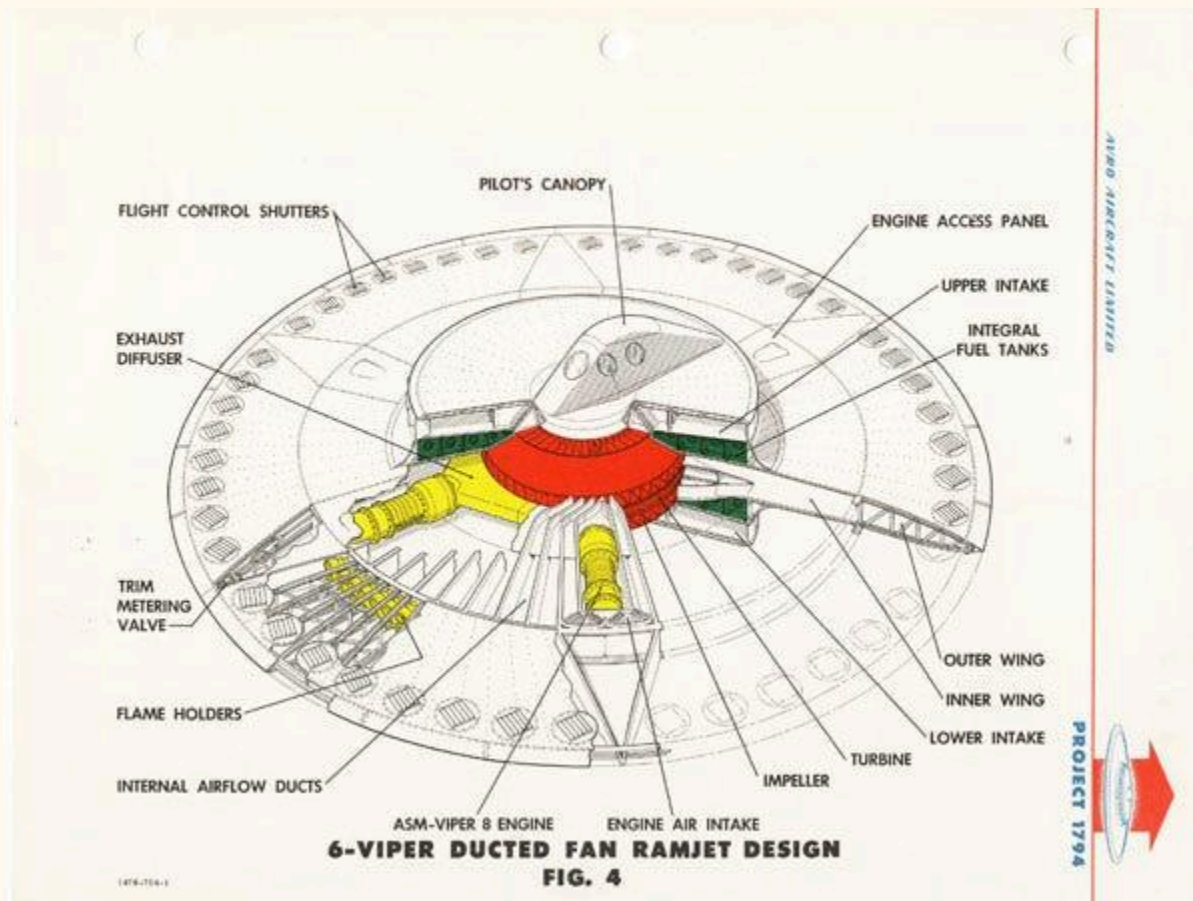



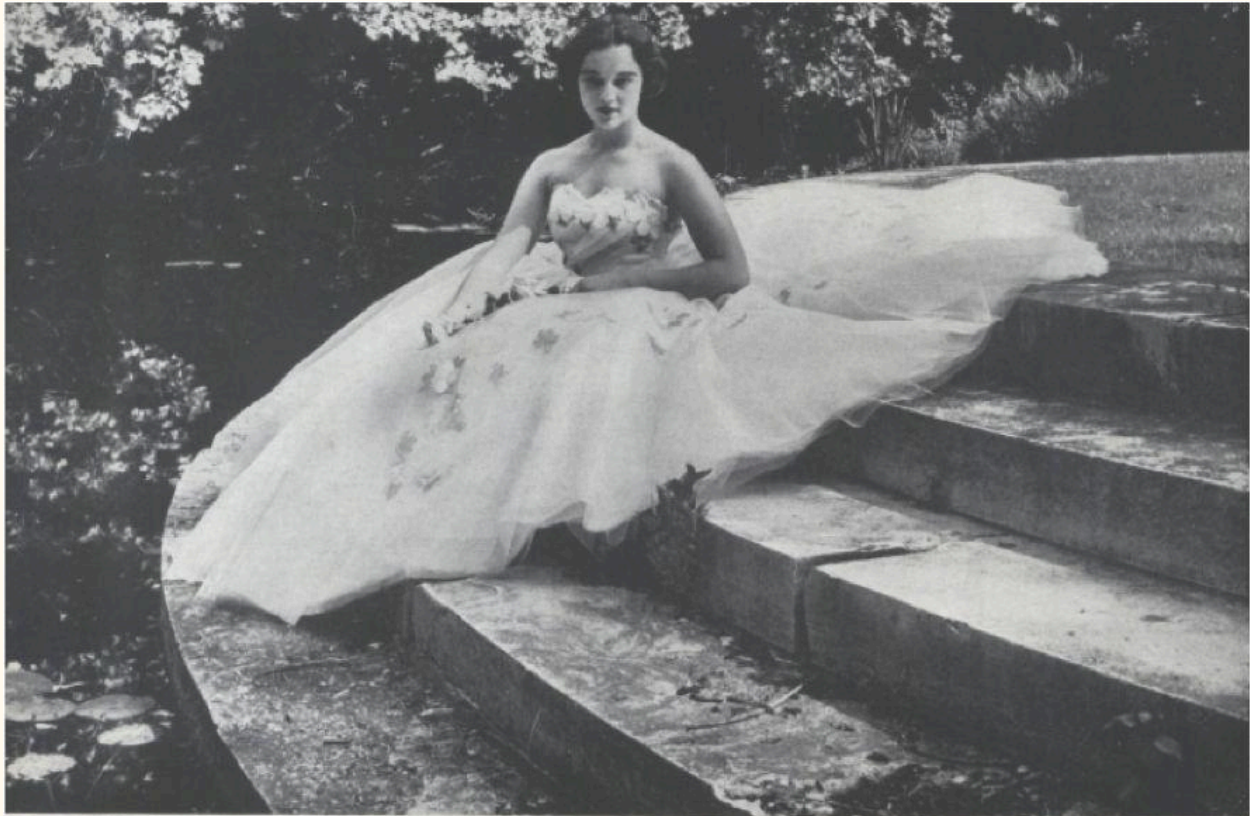

MISS NINA AUCHINCLOSS

will make her début this month at a party at "Hammersmith Farm,"
the Newport house of her father and stepmother,

Mr. and Mrs. Hugh Auchincloss;
after the summer's gaieties, will enter Bryn Mawr College.
Her pale-pink and green tulle dress was made by Ann Lowe.

MISS CATHERINE MELLON,

the daughter of Mr. and Mrs. Paul Mellon,
came out in June at a ball at "Oak Spring,"
the family place at Upperville, Virginia. (For the party,
the mare barn became a county-fair setting;
the box stalls, booths for fortunetelling, picture taking, champagne.)
Miss Mellon's dress is from the Salon de Couture of Bonwit Teller.

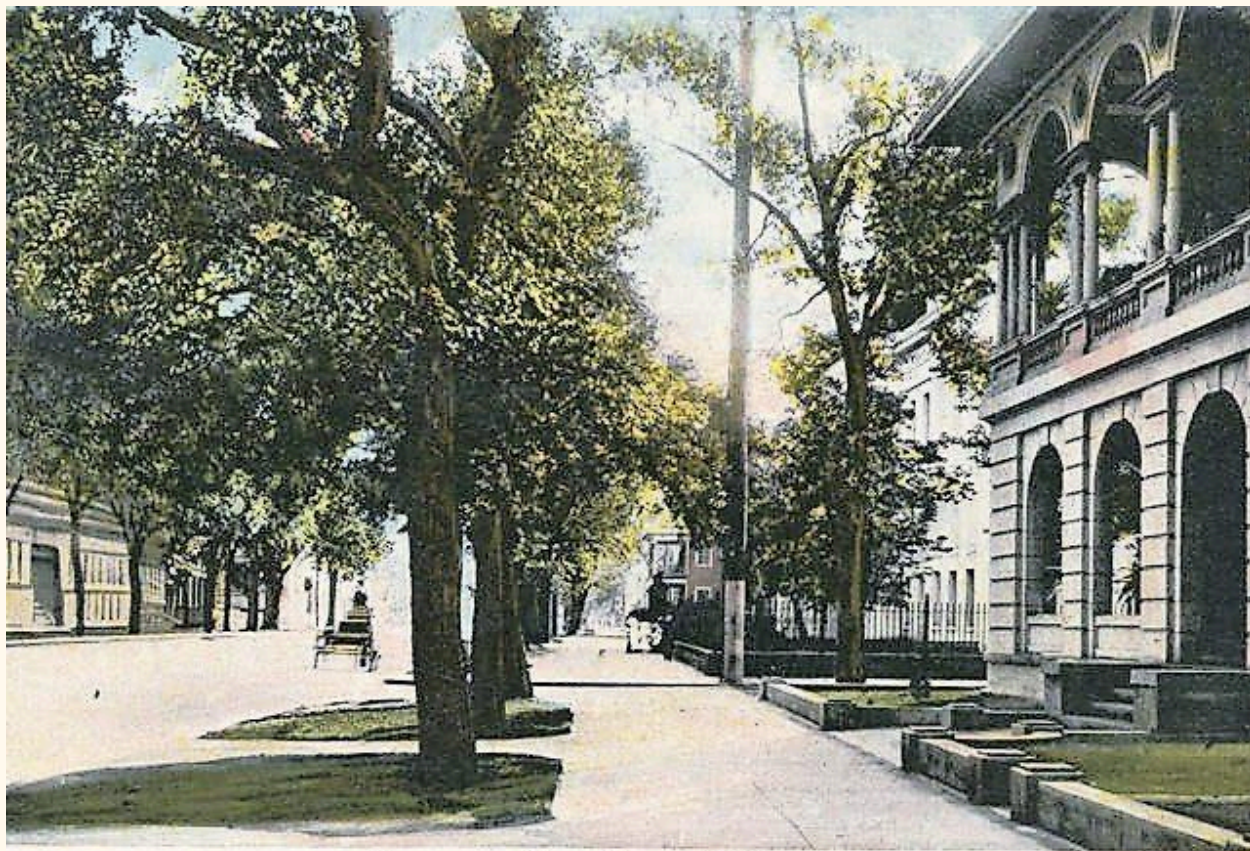

Government Street Scene, Mobile, Ala.

















Ann Lowe arranges a
strand of her hand-
drawn roses on the
1940 dress that she
signed for deb Jean-
ette Watson, daughter
of I. B. M.'s presi-
dent Thomas Watson.

ANN LOWE: SOCIETY'S BEST-KEPT SECRET

By Thomas B. Congdon Jr.

RICH WOMEN PASS HER NAME
AMONG THEMSELVES—SOME HAVE
EVEN CHEATED HER. BUT FEW
OUTSIDERS HAVE HEARD
OF ANN LOWE, THE ONLY NEGRO
TO BECOME A LEADING
AMERICAN DRESS DESIGNER.

Proverbs 31 Woman

Nutrition Facts

Serving Size

1 Amazing Woman

% Daily Value *

Noble 31.10%

Diligent 31.13%

Wealthy 31.15%

Prudent 31.16%

Strong 31.17%

Valuable 31.18%

Benevolent 31.20%

Creative 31.22%

Joyful 31.25%

Wise 31.26%

Blessed 31.28%

God fearing 31.30%

Honorable 31.31%

*The % Daily Value (DV) are worth more than rubies